Aluminium Ripple Effect LED Wall Sconce

WALL LIGHT

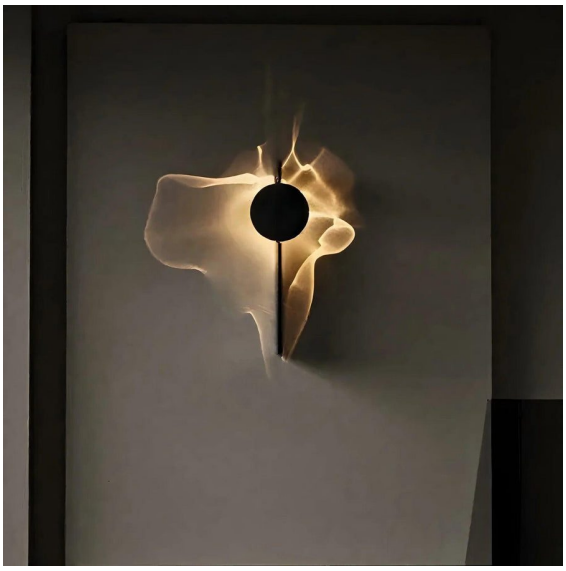

Elevate your ambience with the Aluminium Ripple Effect LED Wall Sconce, a seamless fusion of modern minimalism and dynamic ripple light that transforms illumination into visual poetry. Crafted from sleek aluminium and stainless steel, this wall-mounted fixture projects fluid, wave-like patterns that shimmer across your space, offering a tranquil yet captivating atmosphere. Its 180° rotatable design lets you sculpt the light exactly how you envision it, making it both a functional piece and a work of illuminated art.

AVAILABLE OPTIONS

Type: Solo, Duo

KEY FEATURES

ADJUSTABLE RIPPLE PROJECTION
Effortlessly rotate the 180° swiveling lamp head to cast fluid, wave-inspired light patterns and set the perfect mood.

MODERN MINIMALIST BUILD
Made with premium aluminium and stainless steel in a sleek vertical form that enhances contemporary interiors with subtle sophistication.

BRIGHT ILLUMINATION
Delivers radiant warm white illumination that transforms your wall into a living canvas of light and shadow.

HARDWIRED FITTING — ELECTRICIAN RECOMMENDED

This light connects to a ceiling or wall light point, not to a socket. We recommend having it fitted by a qualified electrician. The UK wiring colours and step-by-step help are in our installation manual.

SPECIFICATIONS

Adjustable Lighting Angle	Yes, 180° rotatable
Installation Type	Wall mounted
Material	Aluminium + stainless steel
Lighting Colour	Warm white
Powered	Alternating current (hardwired)
Wattage	5W
Voltage	85-265V

WHAT'S IN THE PACKAGE

- The wall light, in the colour and size you choose
- Mounting plate or bracket with screws and wall plugs
- Bulbs not included, unless the product description says otherwise

INSTALLATION MANUAL

UK wiring colours, safety notes and step-by-step fitting: laruya.com — see the Downloads section on the product page.